

GRUNDRISS KLEINES TINY-HOUSE

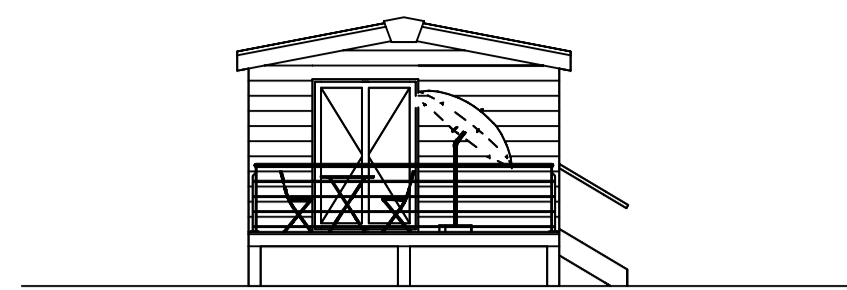

SÜDWEST-ANSICHT KLEINES TINY-HOUSE

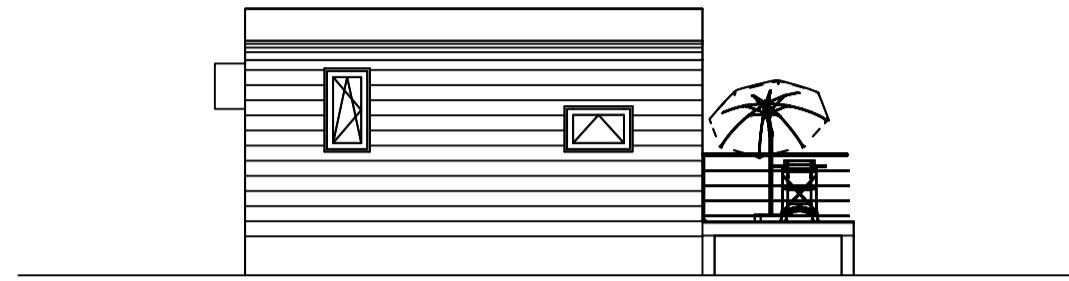

NORDWEST-ANSICHT BZW. SÜDOST-ANSICHT KLEINES TINY-HOUSE

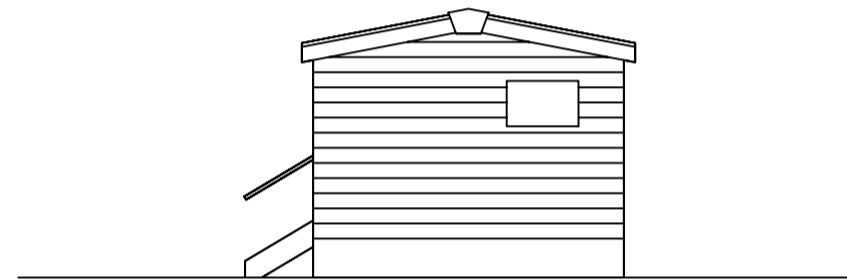

NORDOST-ANSICHT KLEINES TINY-HOUSE

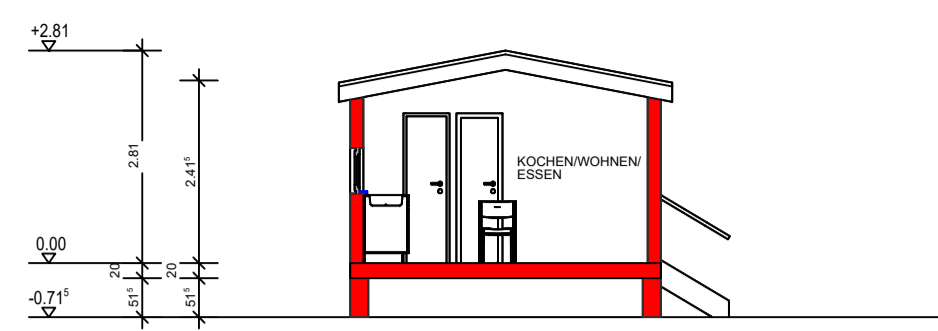

SCHNITT 2-2 KLEINES TINY-HOUSE



SÜDOST-ANSICHT BZW. NORDWEST-ANSICHT KLEINES TINY-HOUSE

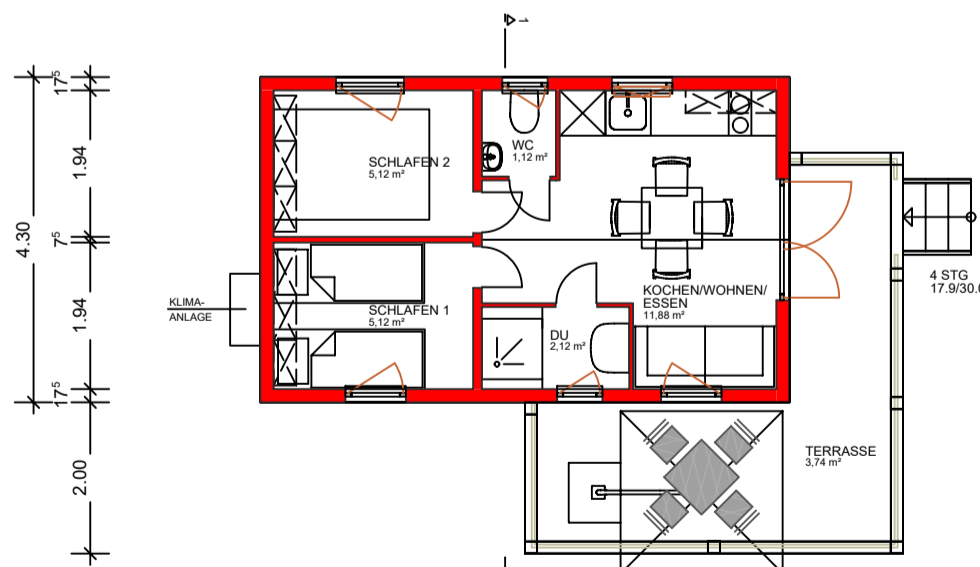
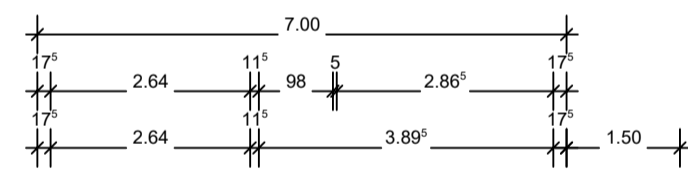
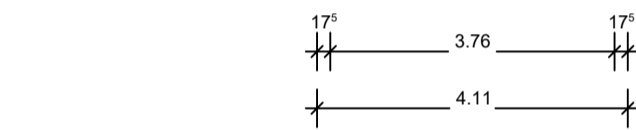

GRUNDRISS GROSSES TINY-HOUSE

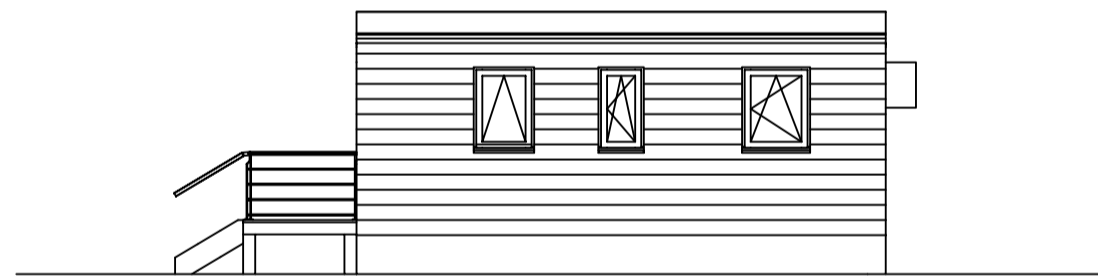
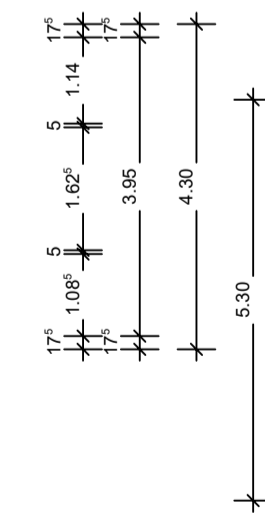

NORDOST-ANSICHT GROSSES TINY-HOUSE

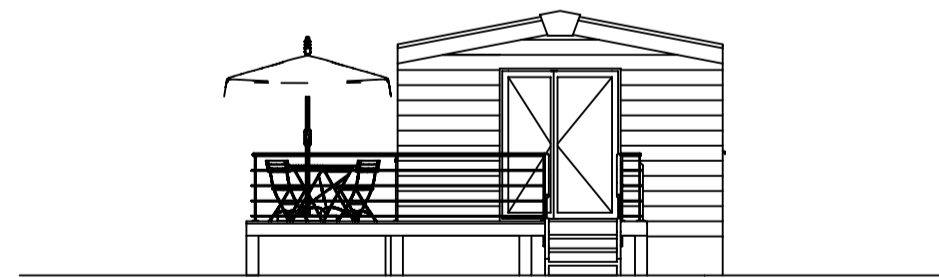

SÜDOST-ANSICHT GROSSES TINY-HOUSE

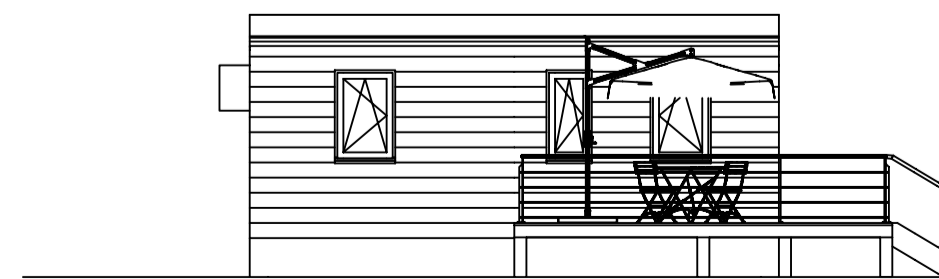

SÜDWEST-ANSICHT GROSSES TINY-HOUSE

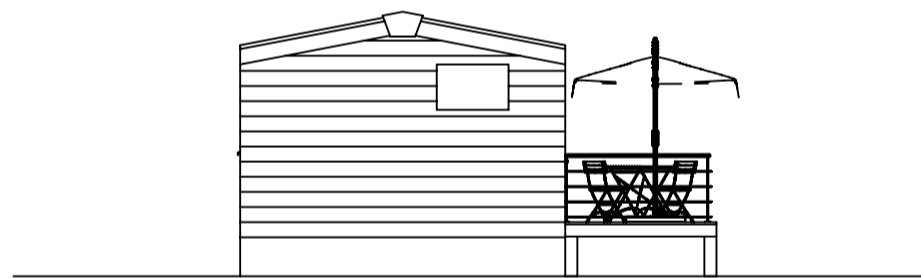

NORDWEST-ANSICHT GROSSES TINY-HOUSE

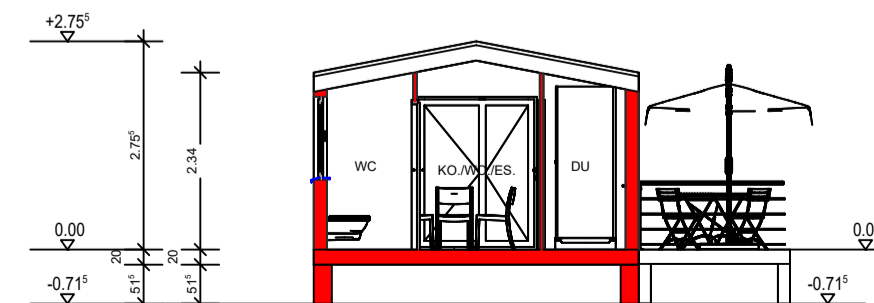

SCHNITT 1-1 GROSSES TINY-HOUSE

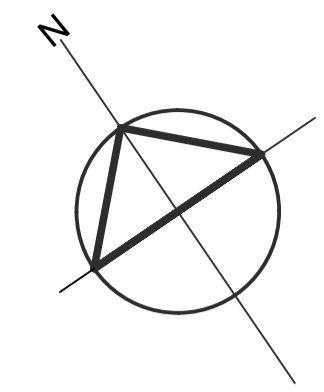

PLANINHALT:	MASSSTAB:
GRUNDRISS, SCHNITTE, ANSICHTEN	M=1:100

BAUMASSNAHME
 VORHABEN- UND ERSCHLIESSUNGSPLAN ZUM VORHABENBEZOGENEN
 BEBAUUNGSPLAN SONDERGEBIET "TINY-HOUSE-PARK AM BAD"

BAUORT
 FL.-NR. 1180 - GEMARKUNG MITTERTEICH
 AM BAD
 95666 MITTERTEICH

DER BAUHERR
 SEZI HOMES GMBH & CO. KG
 INH.: SEZAYI ER
 OBERER MARKTPLATZ 4
 95666 MITTERTEICH

DIE NACHBARN
 FL.-NR. 232, 1153, 1179, 1181 STADT MITTERTEICH
 FL.-NR. 236, 1185
 FL.-NR. 233 TUS MITTERTEICH

AMT	NAME, VORNAME	DATUM	UNTERSCHRIFT/SIEGEL
ERSTER BÜRGERMEISTER			

DER ARCHITEKT
 ARCHITEKT DIPL.-ING TU
 RÜDIGER REICHENBERGER
 DENNERLEINPLATZ 1
 95666 MITTERTEICH
 TEL.: 09633/3894
 MOBIL: 0170/2963174
 E-MAIL: ab.reichenberger@t-online.de

MITTERTEICH, DEN 31.07.2024/10.09.2024